

This map is reproduced from Ordnance Survey material with the permission of Ordnance Survey on behalf of the controller of Her Majesty's Stationary Office. © Crown Copyright. Unauthorised reproduction infringes Crown copyright and may lead to prosecution or civil proceedings. CLIENT NAME: Highways England
 LICENCE NUMBER: 100030649 (2021)
 Contains public sector information licensed under the Open Government Licence v3.0.
 Contains OS data © Crown Copyright and database right 2020

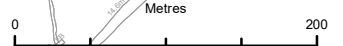

LEGEND

- PROPOSED SCHEME
- ▭ SCHEME BOUNDARY
- ▲ CABLE PERCUSSION/ROTARY CORE FOLLOW ON BOREHOLE (CPRC)
- ⊕ CONE PENETRATION TEST (CPT)
- ⊗ DYNAMIC SAMPLING / ROTARY CORE FOLLOW ON BOREHOLE (DSR)
- OBSERVATION PIT (OP)
- ROTASONIC BOREHOLE (SD)
- TRIAL PIT (TP)
- WINDOW SAMPLE BOREHOLE (WS)

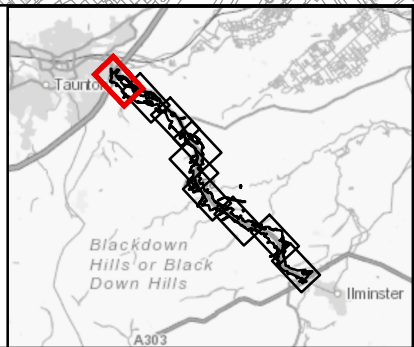

SAFETY, HEALTH AND ENVIRONMENTAL INFORMATION

IN ADDITION TO THE HAZARDS/RISKS NORMALLY ASSOCIATED WITH THE TYPES OF WORK DETAILED ON THIS DRAWING, NOTE THE FOLLOWING SIGNIFICANT RESIDUAL RISKS (REFERENCE SHALL ALSO BE MADE IN THE DESIGN HAZARD LOG)

CONSTRUCTION	NONE
MAINTENANCE / CLEANING	NONE
USE	NONE
DECOMMISSIONING / DEMOLITION	NONE

Rev.	Date	Description	By	Chk'd	App'd	Auth'd
C01	15/09/21	CLIENT APPROVED		AC	LS	RE SV

Subsidiary: A3
 Drawing Status: AUTHORISED AND ACCEPTED

TAYLOR WOODROW
together @ VINCI

ARUP **RAMBOLL**

Client: **highways england**

Project Title: A358 TAUNTON TO SOUTHFIELDS

Drawing Title: FIGURE 9.8
PROPOSED GROUND INVESTIGATION - INDICATIVE LOCATION PLAN
SHEET 1 OF 9

Scale	1:5,000	By	AC	Checked	LS	Approved	CE	Authorised	SV
Original Size	A3	Date	15/09/21	Date	15/09/21	Date	15/09/21	Date	15/09/21

Drawing Number: HE551508 - ZZ
 HE PIN: ZZ
 Location: ZZ

Originator	ARP	Volume	EGT
Type	-DR - GI - 000008	Number	C01